

ABELL
SURVEYING & MAPPING

1140 SEQUOIA STREET • DELAVAN, WISCONSIN 53115
262-728-6737

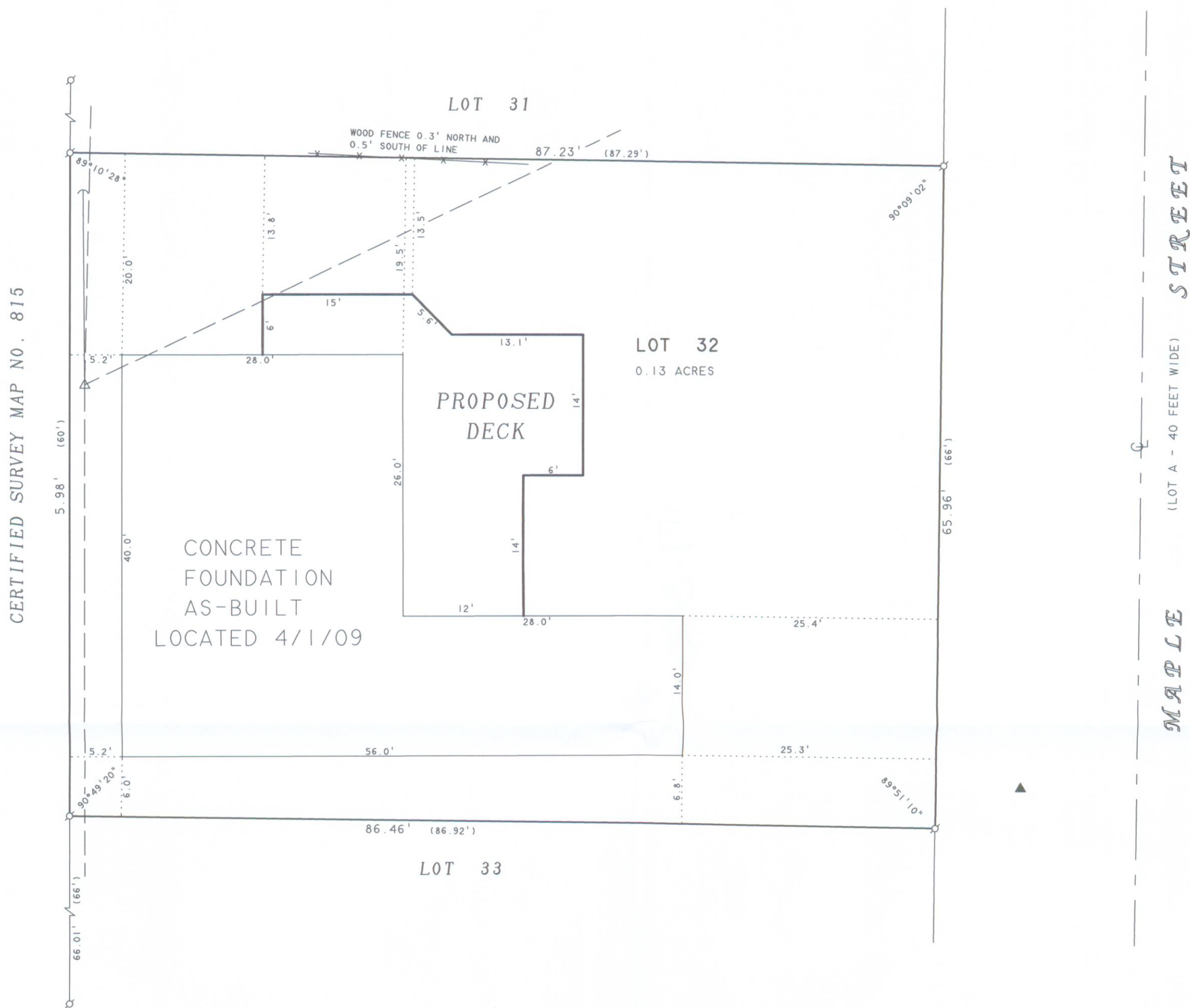

PLAT OF SURVEY OF

LOT 32 OF ROBINSONS 2nd SUBDIVISION,
LOCATED IN T1N.17E. TOWN OF LINN,
WALWORTH COUNTY, WISCONSIN.

N



SCALE 1"=10'

LEGEND

- - IRON PIPE FOUND
- △ - UTILITY POLE
- - OVERHEAD UTILITY LINES
- - GUYWIRE
- - WOOD FENCE
- ▲ - UNDERGROUND GAS SIGN
- () - RECORDED AS

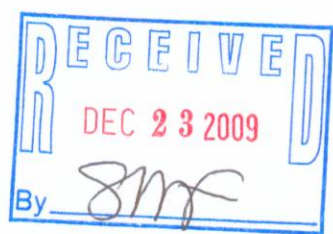

ORDERED BY: STURGE TAGGART
WISCONSIN HOMES OF LAKE GENEVA
98 E. MAIN STREET
LAKE GENEVA, WI 53147

REVISED: MAY 14, 2009 TO SHOW THE PROPOSED DECK.

I HEREBY CERTIFY THAT I HAVE SURVEYED THE ABOVE DESCRIBED PROPERTY AND THAT THE ABOVE MAP IS A TRUE REPRESENTATION THEREOF AND SHOWS THE SIZE AND LOCATION OF THE PROPERTY, ITS EXTERIOR BOUNDARIES, THE LOCATION OF ALL VISIBLE STRUCTURES AND DIMENSIONS OF ALL PRINCIPAL BUILDINGS THEREON, BOUNDARY FENCES, APPARENT EASEMENTS, ROADWAYS AND VISIBLE ENCROACHMENTS, IF ANY, TO THE BEST OF MY KNOWLEDGE AND BELIEF.

THIS SURVEY IS MADE FOR THE USE OF THE PRESENT OWNERS OF THE PROPERTY, AND ALSO THOSE WHO PURCHASE, MORTGAGE, OR GUARANTEE THE TITLE THERETO WITHIN ONE (1) YEAR FROM DATE HEREON.

David F. Abell

DAVID F. ABELL
WISCONSIN REGISTERED LAND SURVEYOR, S-1596

April 2, 2009

DATE: April 2, 2009 JOB NUMBER - 08029D
NOTE: THIS IS NOT A CERTIFIED COPY UNLESS SEALED.

IRB2-26A

177-3120